CHRIST EPISCOPAL CHURCH

COLUMBIA, MD

The Fifth Sunday of Easter

THE HOLY EUCHARIST, RITE II

Saturday, May 2, 2021 | 10:30 AM

You may stream this service from Christ Church's website, Facebook page, or YouTube channel.

Service Music for Worship

OPENING HYMN *Finnian*

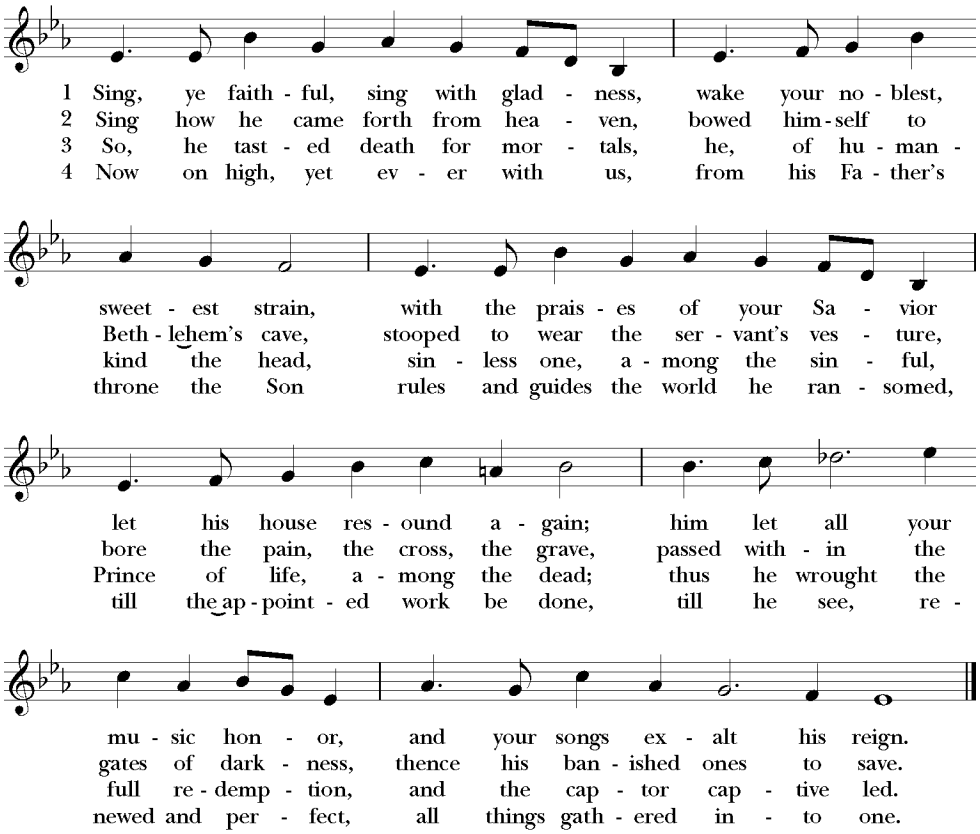

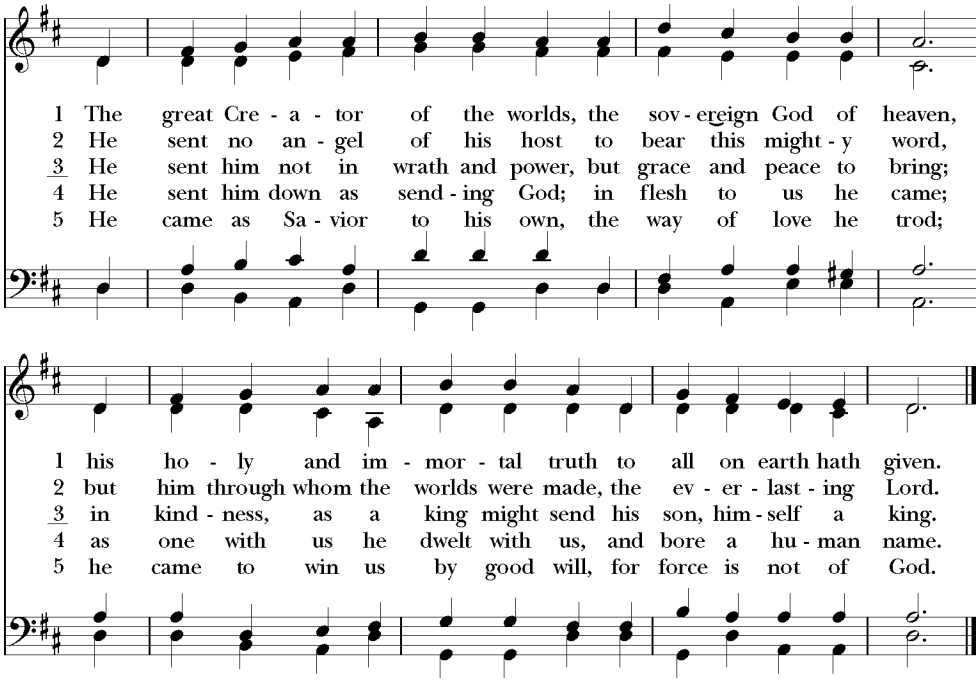

6 Not to oppress, but summon all
their truest life to find,
in love God sent his Son to save,
not to condemn mankind.

OFFERTORY HYMN

Hyfrydol

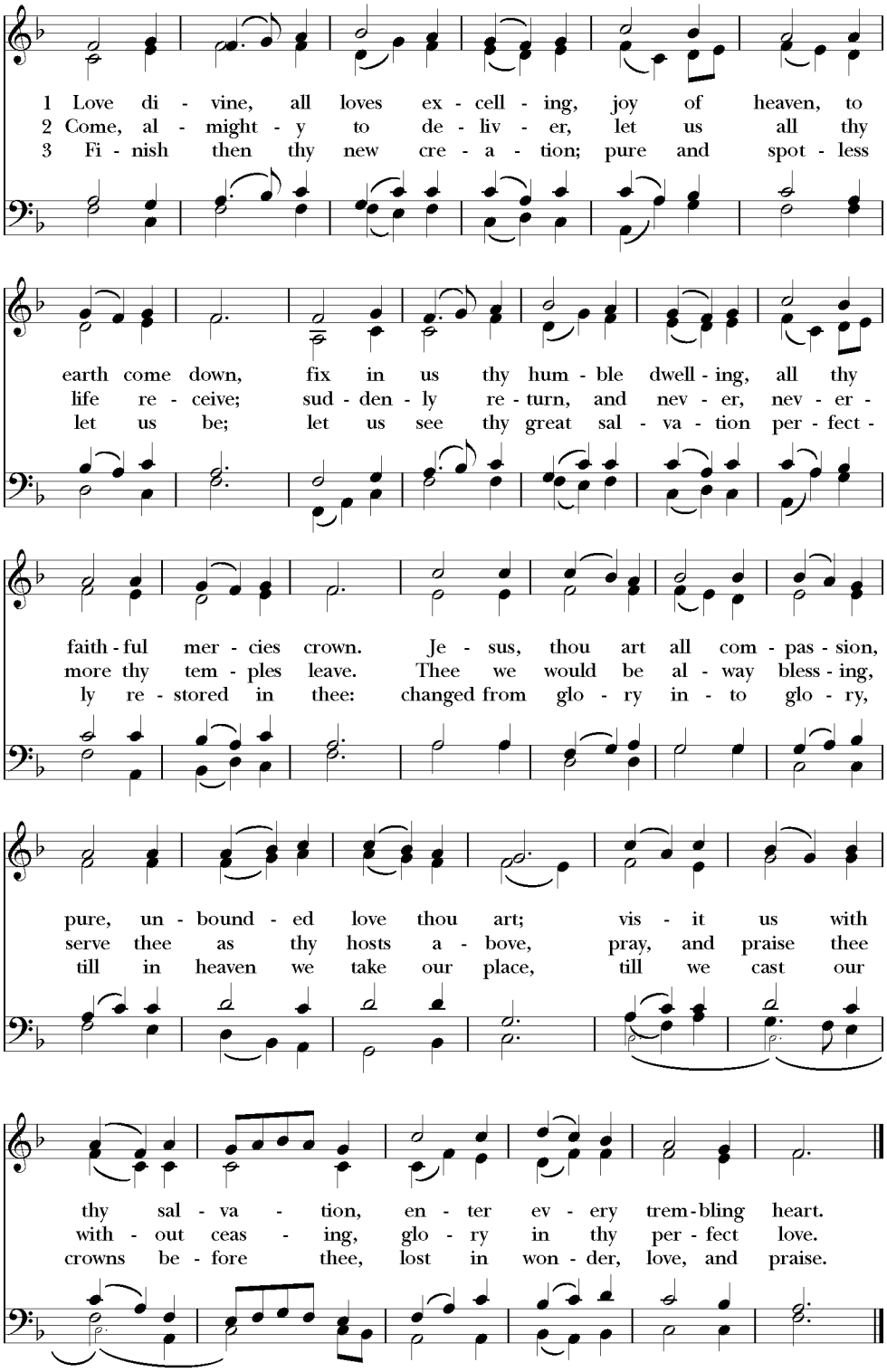

DOXOLOGY

Old 100th

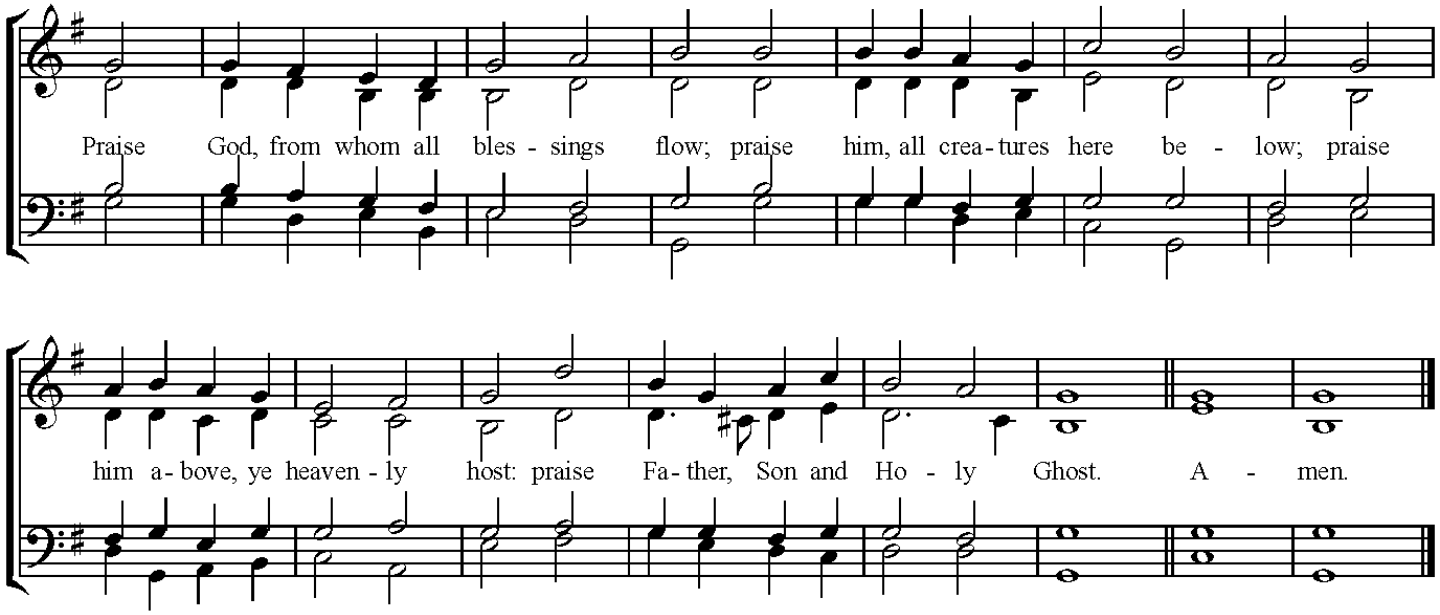

FRACTION ANTHEM

Mode 6 melody; adapt. Mason Martens (1933-1991)

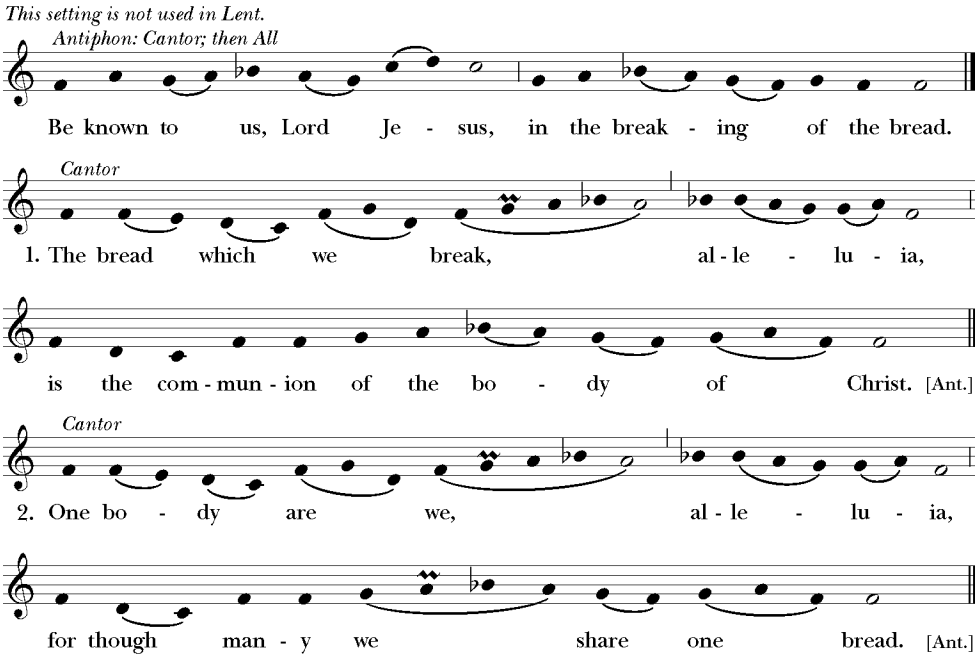

Hymn at Communion

The Call

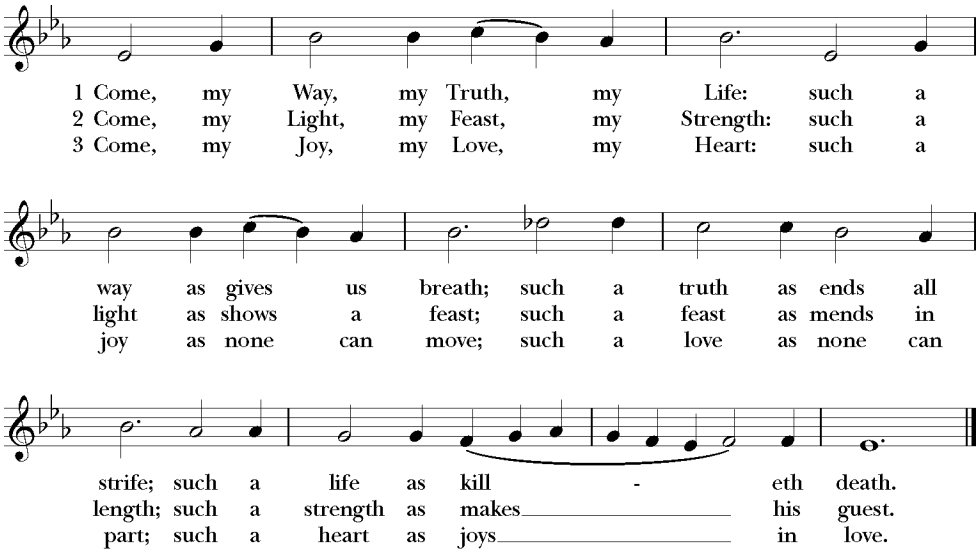

Closing Hymn

Land of Rest

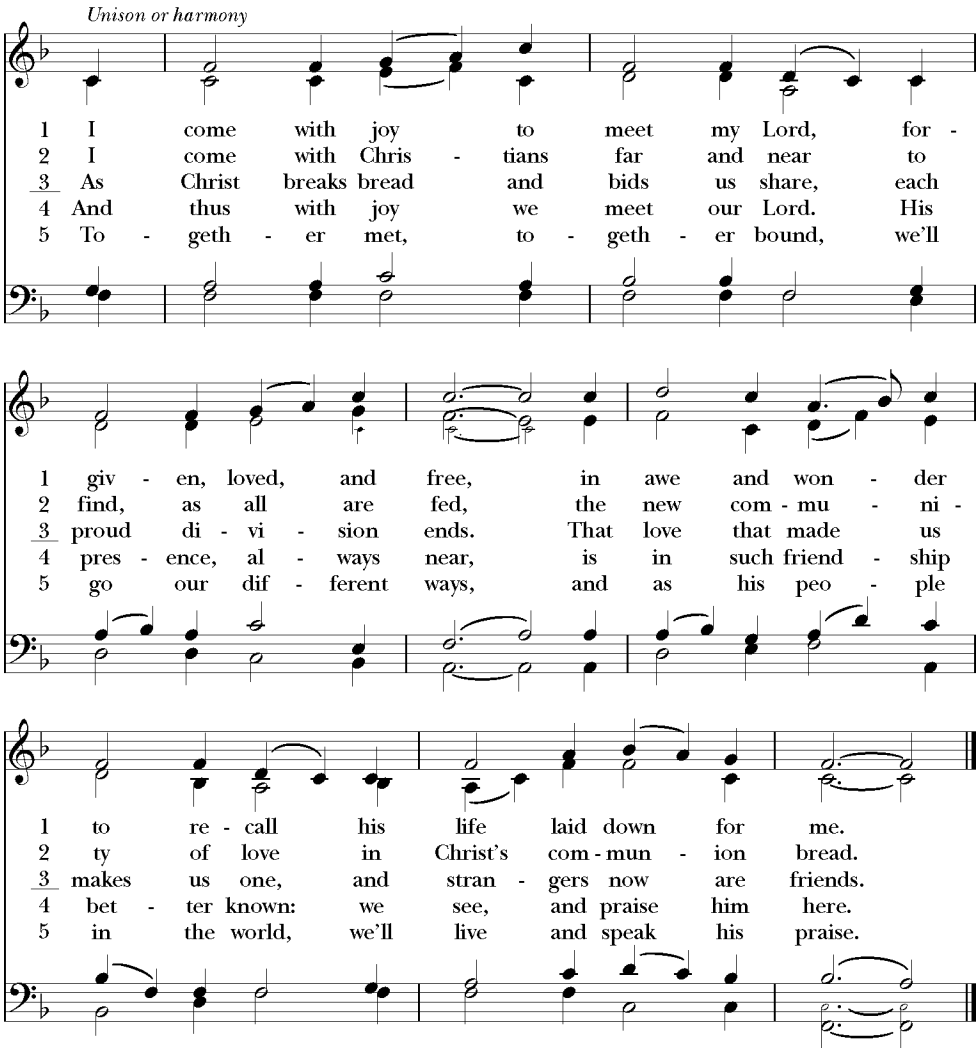

Please consider supporting Christ Church during this time.

Your generous contributions will allow us to continue providing support to the many in need.

To give, please click here.

You can also give by **texting CECGIVING** to **73256**.

A secure form will be texted to you.

PERMISSIONS

New Revised Standard Version Bible, copyright 1989, Division of Christian Education of the National Council of the Churches of Christ in the United States of America. All rights reserved. Used by permission. | Book of Common Prayer, 1979, Church Publishing. Public Domain. | "Sing, ye faithful, sing with gladness." Words: John Ellerton (1826-1893), alt. Music: *Finnian*, Christopher Dearnley (b. 1930). Words in the Public Domain. Music © 1966, Oxford University Press. Reprinted with permission under ONE LICENSE #A-701378. All rights reserved. | "The great Creator of the worlds." Words: Epistle to Diognetus, ca. 150; tr. F. Bland Tucker (1895-1984), rev. Music: *Tallis' Ordinal*, Thomas Tallis (1505?-1585). Words, music in the Public Domain. | "Love divine, all loves excelling." Words: Charles Wesley (1707-1788). Music: *Hyfrydol*, Rowland Hugh Prichard (1811-1887). Words, music in the Public Domain. | Doxology "Praise God, from whom all blessings flow." Text: Thomas Ken (1637-1711). Music: melody from *Pseaumes octante trois de David*, 1551, alt.; harm. after Louis Bourgeois (1510?-1561). Text, music Public Domain. | Fraction Anthem. Copyright © 1985, Church Publishing, Inc. Reprinted with permission under ONE LICENSE #A-701378. All rights reserved. | "Come, my Way, my Truth, my Life." Words: George Herbert (1593-1633). Music: *The Call*, Ralph Vaughan Williams (1872-1958). Words in the Public Domain. Music © 1911, 1956 Stainer & Bell Ltd. Reprinted with permission under ONE LICENSE #A-701378. All rights reserved. | "I come with joy to meet my Lord." Words: Brian A. Wren (b. 1936), alt. Music: *Land of Rest*, American folk melody; adapt. and harm. Annabel Morris Buchanan (1889-1983). Words © 1995, Hope Publishing Company. Reprinted with permission under ONE LICENSE #A-701378. All rights reserved. Music © 2011, H W Gray/Jubilate Music Group. Reprinted with permission under ONE LICENSE #A-701378. All rights reserved.



Christ Episcopal Church
6800 Oakland Mills Road
Columbia, MD 21045
(410) 381-9365
www.christchurchcolumbia.org
office@christchurchcolumbia.org

The Rev'd Emmanuel Ato Mercer, *Rector*
The Rev'd Denise Schiavone*, Deacon*
Adam Detzner, *Director of Music*
Yetti Lipede, *Interim Parish Administrator*
Kareem Mack, *Staff Bass*
Simone Brown, *Staff Soprano*
Rebecca Warlow, *Licensed Lay Preacher*

Vestry

Sara Kirkpatrick (*Senior Warden*)• Jan DeBoissiere (*Junior Warden*) • Andrew Eaton (*Treasurer*) Ron Couch (*Registrar*)
Tim Beaty • Alfred Titus-Glover • Lynn Foor • W. Ben Jackson III • Greta Pike-Barnes •
Jason Whong • Jane Adams • Diane Phillips-Laguerre • Beth Johnson • Andrea Leeman